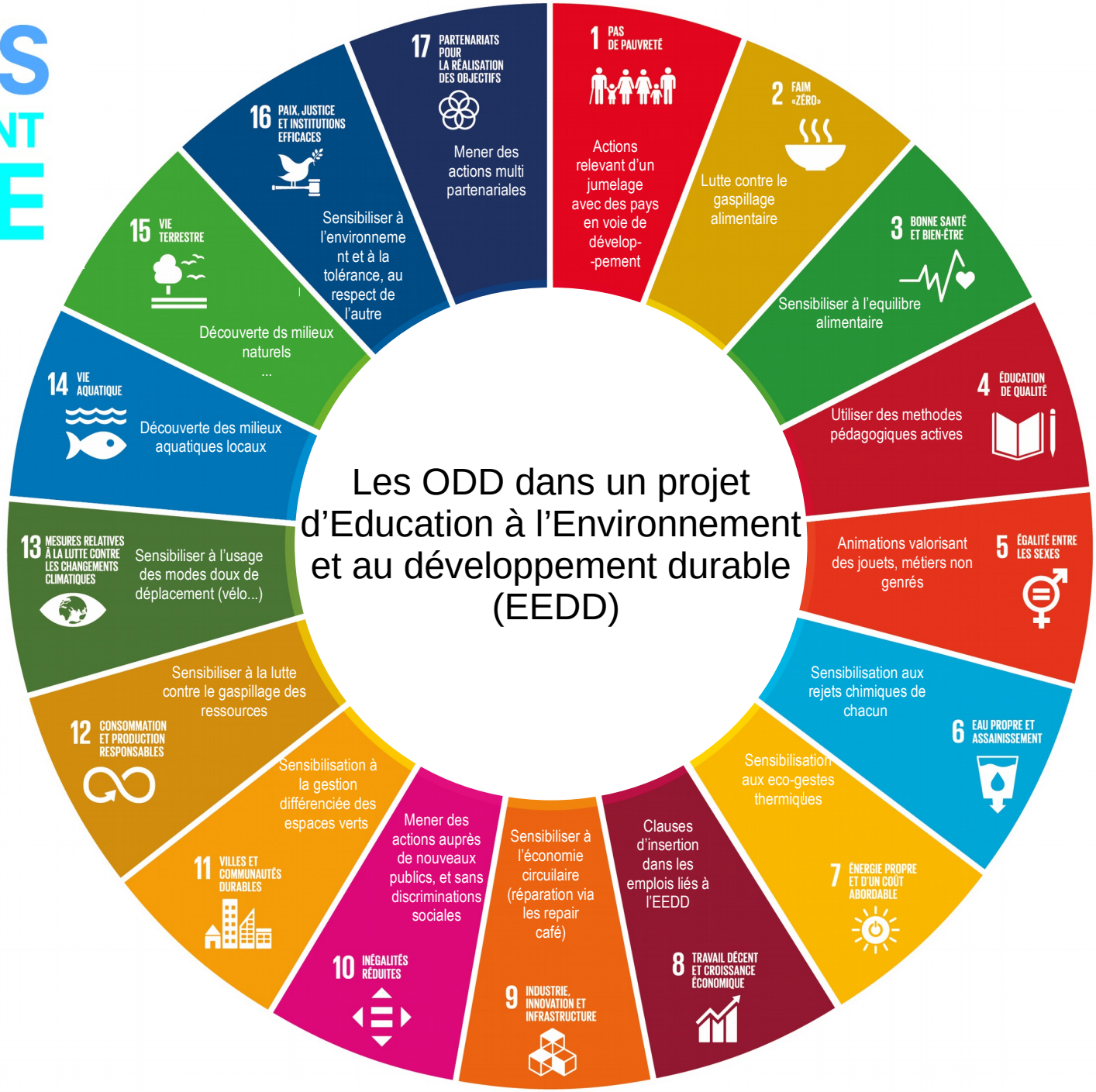OBJECTIFS DE DÉVELOPPEMENT DURABLE