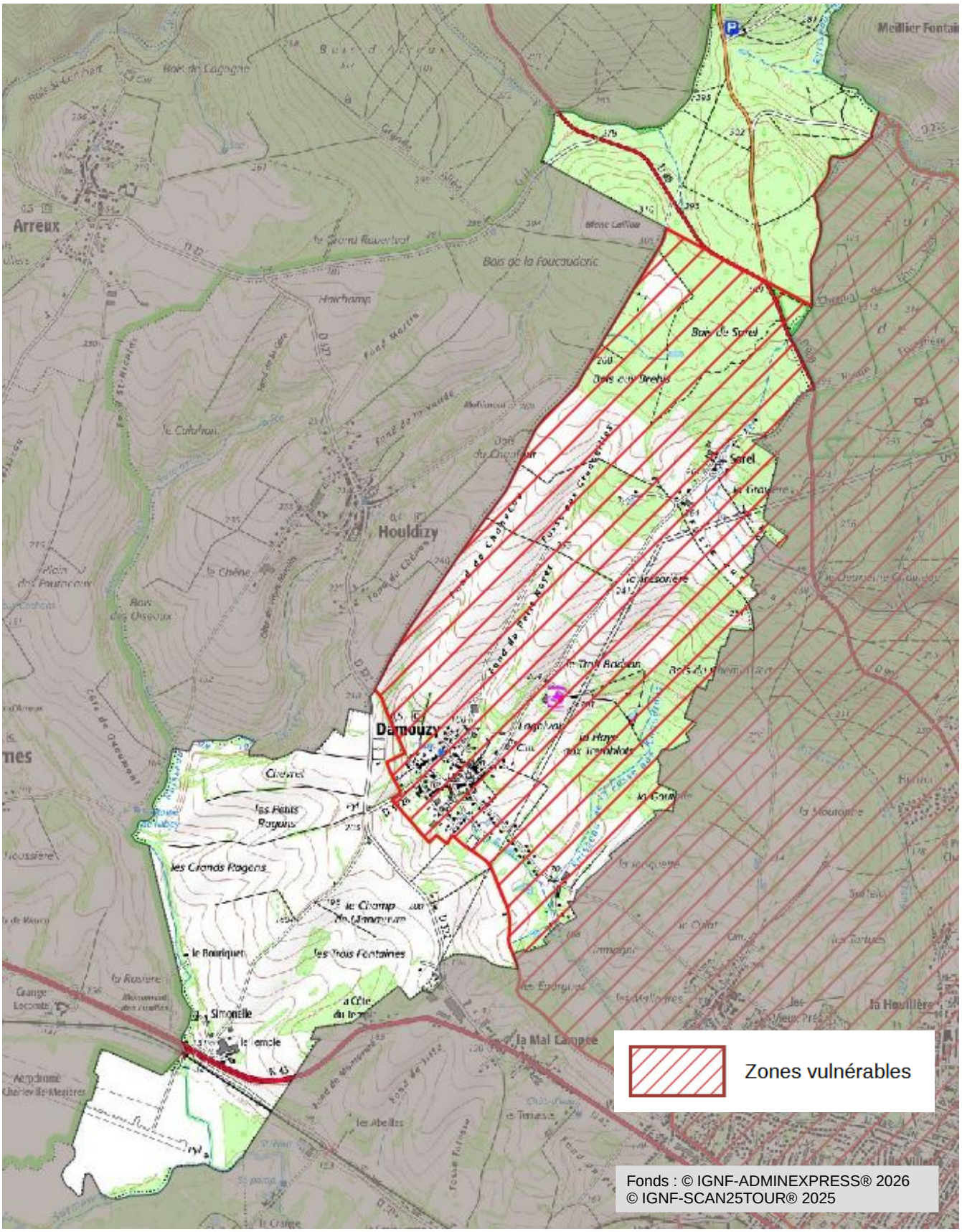Zones vulnérables aux nitrates d'origine agricole
Proposition de délimitation infra-communale
de la commune de DAMOUZY (INSEE 08137)