BUREAU D'ÉTUDES ENVIRONNEMENT	DEMANDEUR	OPERATION	Date :	Dossier n° :
archimed environnement 5, RUE DU TALUS 67400 ILLKIRCH-GRAFFENSTADEN contact@archimed-env.com	SCCV MADRID SCHILTIGHEIM 7 Rue de Madrid 67300 Schiltigheim	Projet de reconversion de l'ancien site BIO-RAD 7 Rue de Madrid 67300 Schiltigheim	24/11/2023	D2023-159
			Version : 1-TSM	Format A3
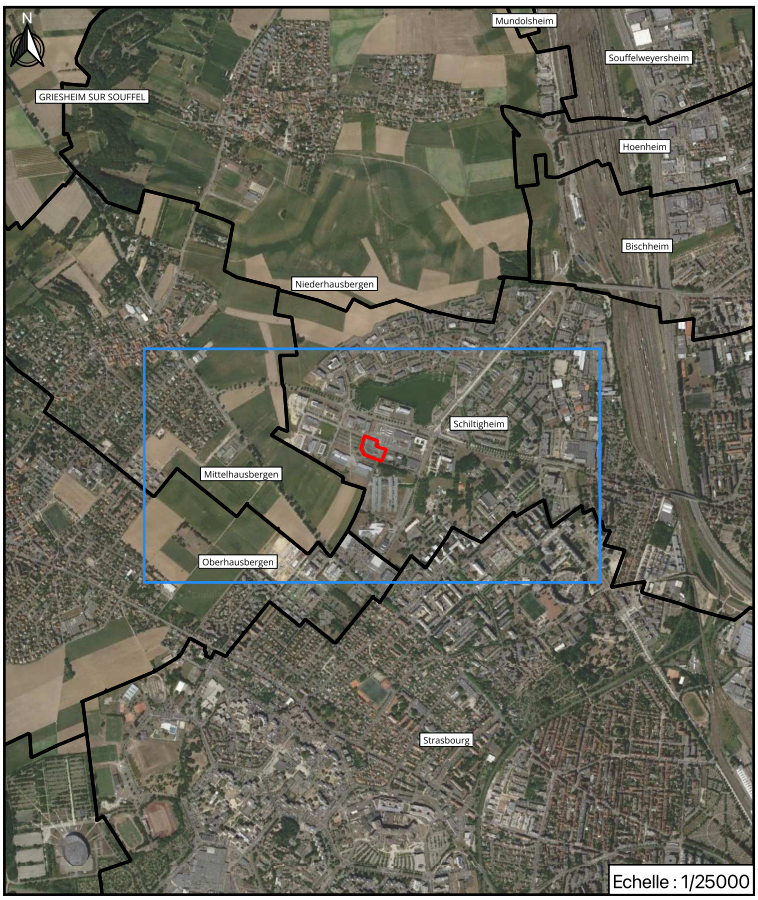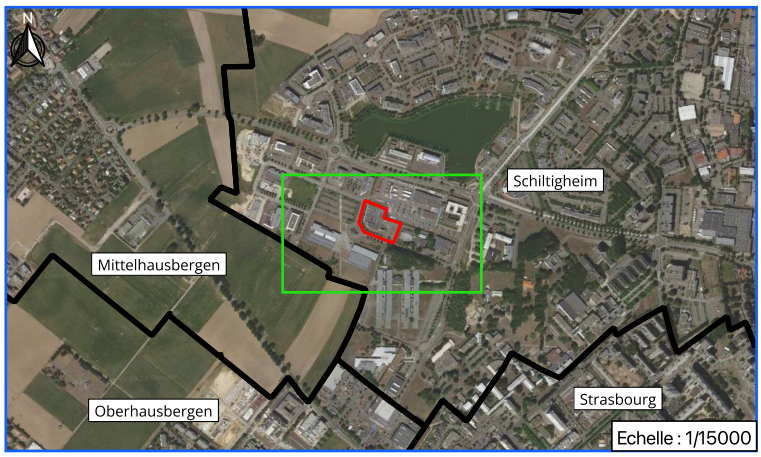
PLAN DE SITUATION