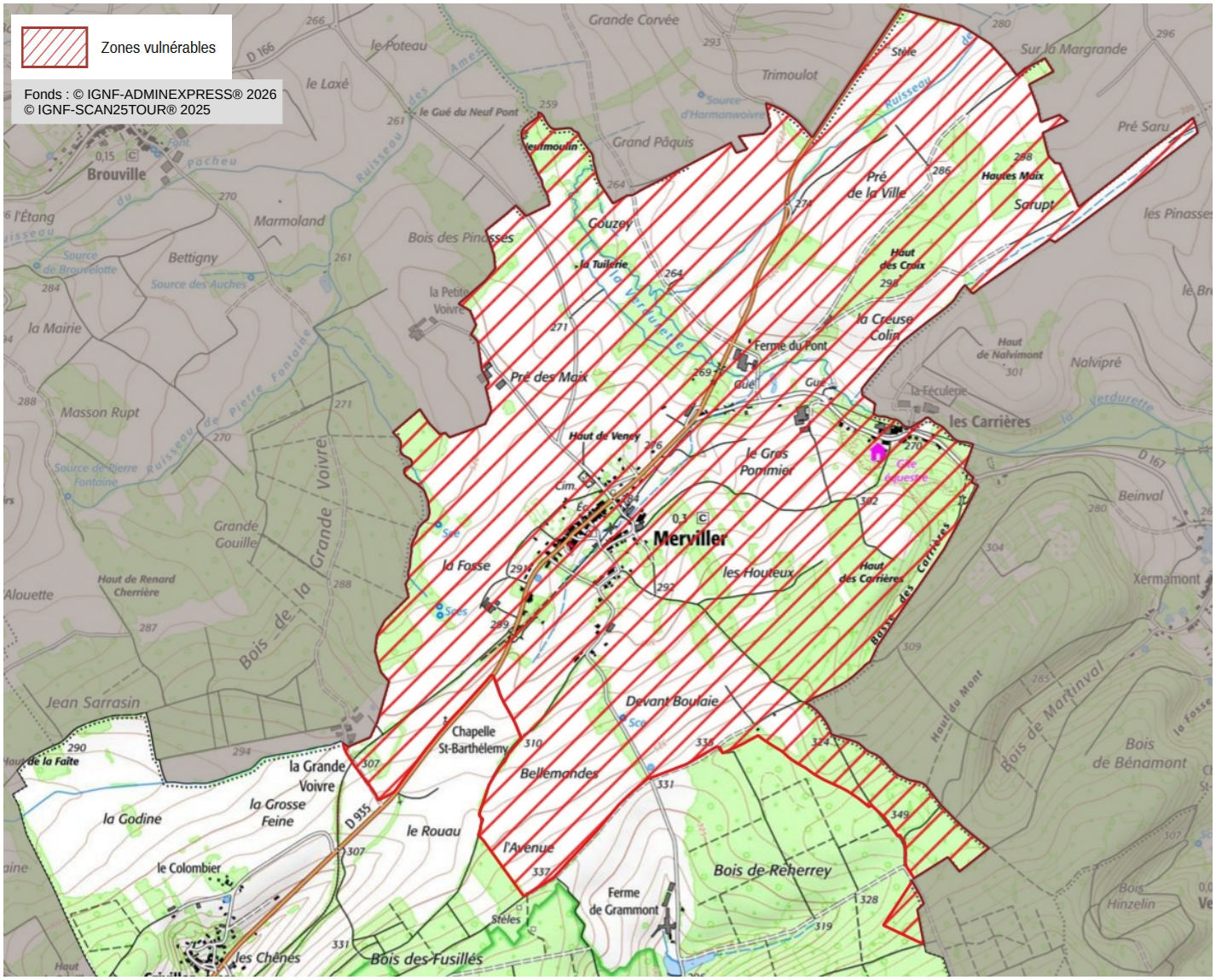Zones vulnérables aux nitrates d'origine agricole
Proposition de délimitation infra-communale
de la commune de MERVILLER
(INSEE 54365)