Zones vulnérables aux nitrates d'origine agricole
Proposition de délimitation infra-communale
de la commune de HATTIGNY (INSEE 57302)

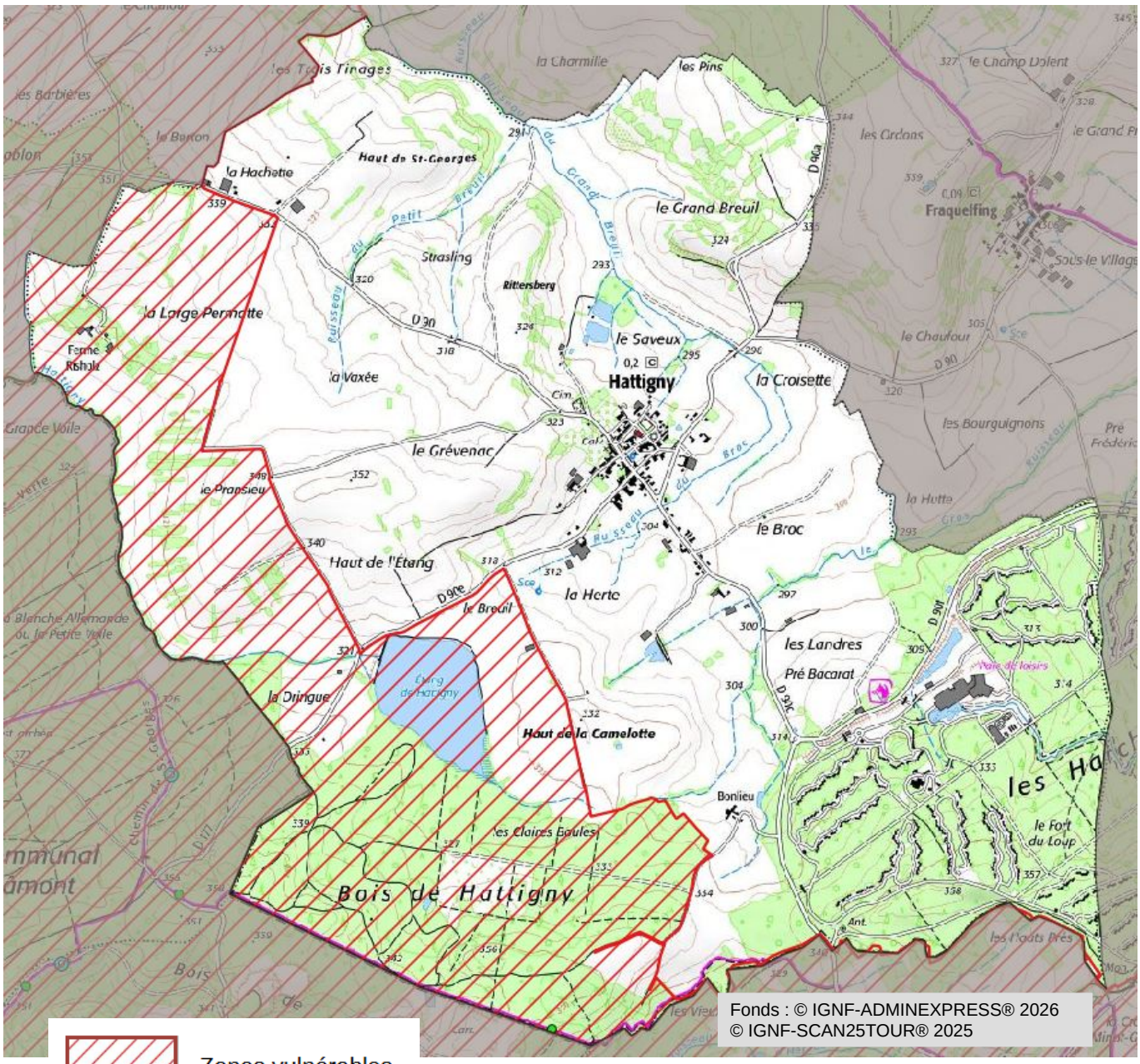

Zones vulnérables