**Zones vulnérables aux nitrates d'origine agricole**
**Proposition de délimitation infra-communale**
**de la commune de VAL-DE-MODER**
**(INSEE 67372)**

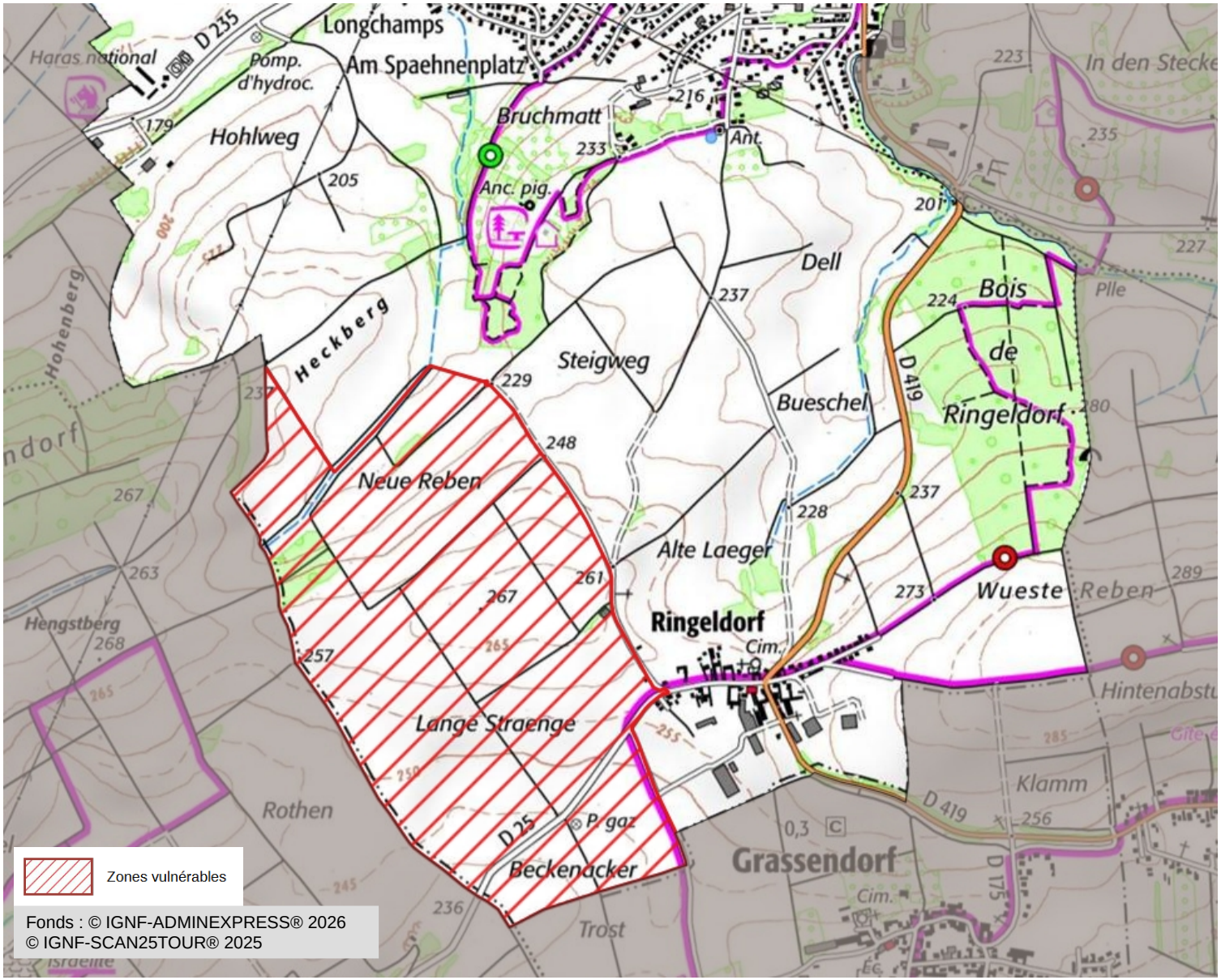


Fonds : © IGNF-ADMINEXPRESS® 2026
© IGNF-SCAN25TOUR® 2025