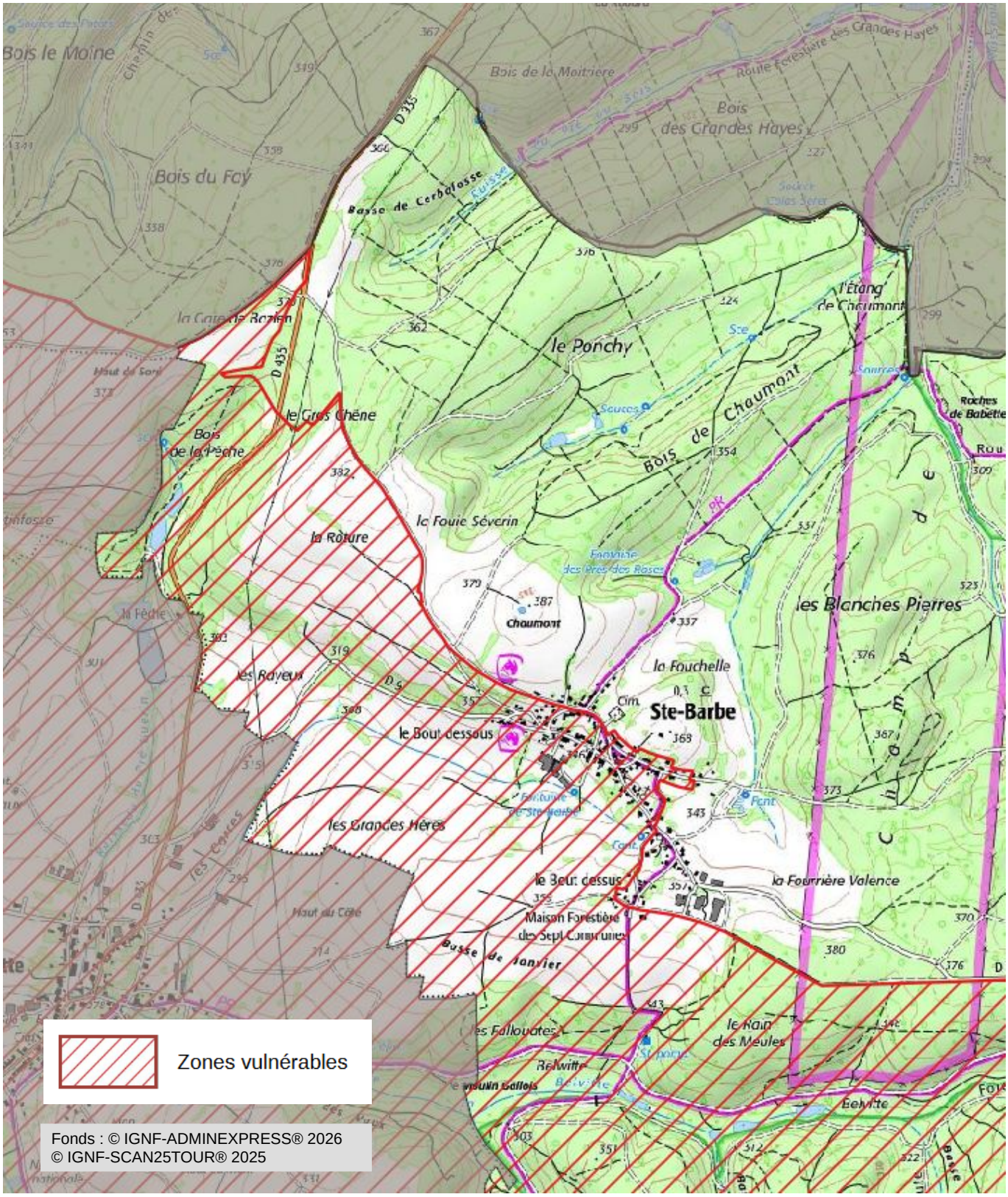Zones vulnérables aux nitrates d'origine agricole
Proposition de délimitation infra-communale
de la commune de SAINTE-BARBE (INSEE 88410)